



MICROWAVE OVEN

EN User and maintenance manual



SENSING THE DIFFERENCE

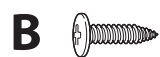
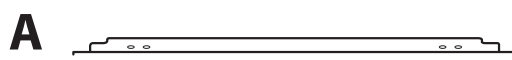
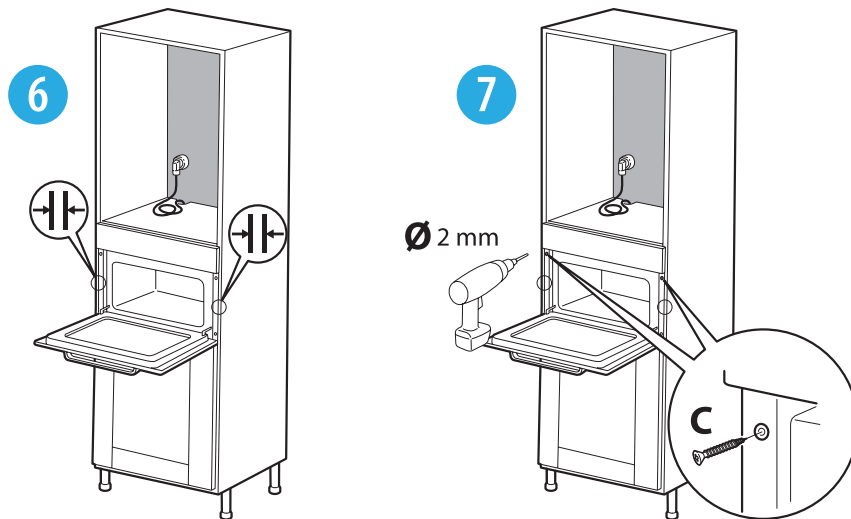
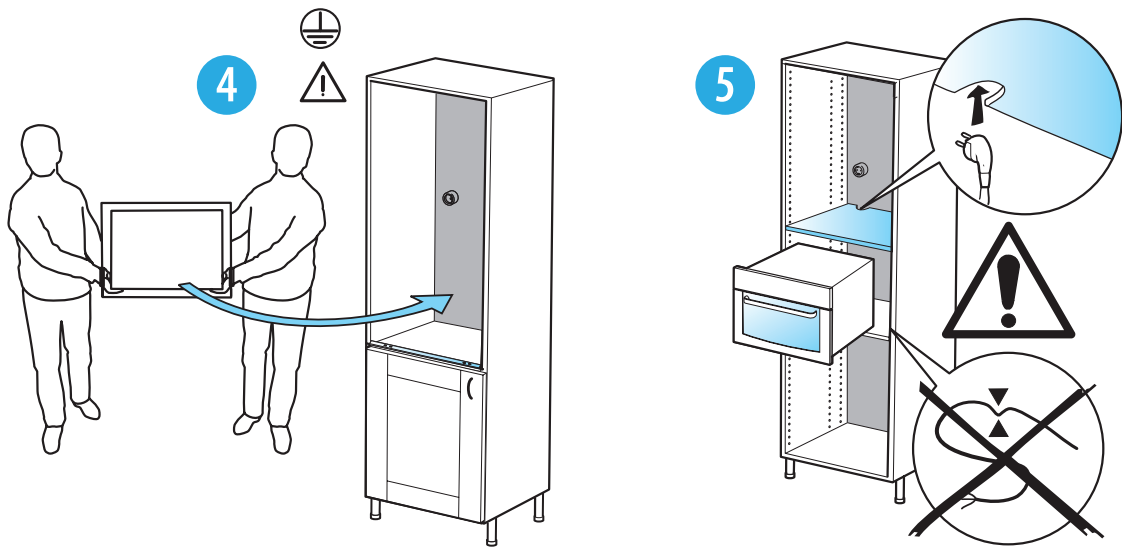
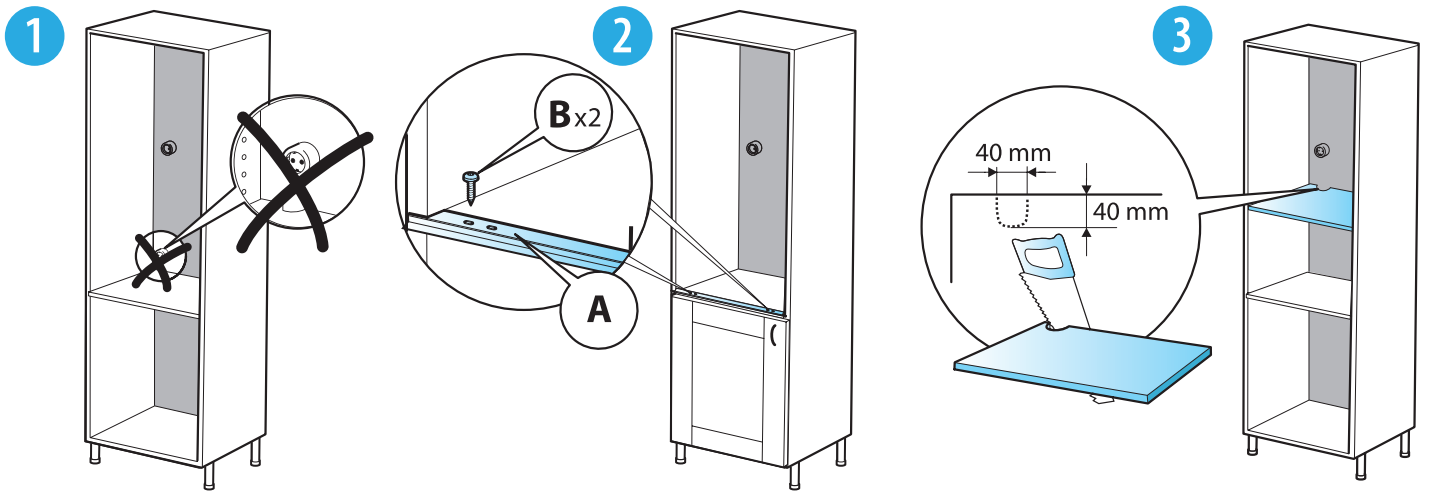

TABLE OF CONTENTS

IMPORTANT SAFETY INSTRUCTIONS	2	FUNCTION DESCRIPTIONS TABLE	13
ECO DESIGN DECLARATION	5	COOKING TABLE	15
SAFEGUARDING THE ENVIRONMENT	5	TESTED RECIPES.....	18
INSTALLATION.....	6	RECOMMENDED USE AND TIPS	19
INSTALLING THE APPLIANCE	6	CLEANING AND MAINTENANCE	20
PRIOR TO CONNECTING	6	TROUBLESHOOTING GUIDE.....	21
AFTER CONNECTING.....	6	AFTER-SALES SERVICES	21
THE APPLIANCE	7	SCRAPPING OF HOUSEHOLD APPLIANCES....	21
ACCESSORIES	7		
CONTROL PANEL DESCRIPTION	8		
KNOB AND TOUCH KEYS	8		
LEFT-HAND DISPLAY	8		
RIGHT-HAND DISPLAY	8		
SETTING THE CLOCK.....	9		
ON/OFF	9		
JET START	9		
PAUSE/RESUME/RESTART COOKING.....	9		
COOLING DOWN.....	10		
SELECTING A FUNCTION	10		
SETTING FOOD CLASSES	10		
SETTING THE WEIGHT	11		
TURNING FOOD.....	11		
SETTING THE GRILL LEVEL.....	11		
SETTING THE TEMPERATURE.....	11		
SETTING THE MICROWAVE POWER	12		
SETTING THE DURATION.....	12		
QUICK PREHEAT	12		
KEY LOCK.....	12		

These instructions are also available on website: www.whirlpool.eu

IMPORTANT SAFETY INSTRUCTIONS

YOUR SAFETY AND THAT OF OTHERS IS VERY IMPORTANT

This manual and the appliance itself provide important safety warnings, to be read and observed at all times.



This is the danger symbol, pertaining to safety, which alerts users to potential risks to themselves and others.

All safety warnings are preceded by the danger symbol and the following terms:



DANGER

Indicates a hazardous situation which, if not avoided, will cause serious injury.



WARNING

Indicates a hazardous situation which, if not avoided, could cause serious injury.

All safety warnings give specific details of the potential risk present and indicate how to reduce risk of injury, damage and electric shock resulting from improper use of the appliance.

Carefully observe the following instructions:

- Use protective gloves to perform all unpacking and installation operations.
- The appliance must be disconnected from the power supply before carrying out any installation work.
- Installation and maintenance must be carried out by a qualified technician, in compliance with the manufacturer's instructions and local safety regulations. Do not repair or replace any part of the appliance unless specifically stated in the user manual.
- Power cable replacement must be carried out by a qualified electrician. Contact an authorised service centre.
- Regulations require that the appliance is earthed.
- The power cable must be long enough for connecting the Appliance, once fitted in its housing, to the main power supply.
- For installation to comply with current safety regulations, an all-pole disconnect switch with minimum contact gap of 3 mm must be used.
- Do not use multiple plug adaptors if the oven is fitted with a plug.
- Do not use extension leads.
- Do not pull the power supply cable.
- The electrical components must not be accessible to the user after installation.

- Do not touch the appliance with any wet part of the body and do not operate it when barefoot.
- This appliance is designed solely for use as a domestic appliance for cooking food. No other type of use is permitted (e.g.: heating rooms or outdoor use). The Manufacturer declines all responsibility for inappropriate use or incorrect setting of the controls.
- This appliance is intended to be used built-in. Do not use it freestanding.
- The appliance and its accessible parts become hot during use. Care should be taken to avoid touching heating elements.
- Very young (0-3 years) and young children (3-8 years) shall be kept away unless continuously supervised.
- Children from 8 years and above and persons with reduced physical, sensory or mental capabilities or lack of experience and knowledge can use this appliance only if they are supervised or have been given instructions on safe appliance use and if they understand the hazards involved. Children shall not play with the appliance. Cleaning and user maintenance should not be done by unsupervised children.
- During and after use, do not touch the heating elements or interior surfaces of the appliance: risk of burns. Do not allow the appliance to come into contact with cloths or other flammable materials until all the components have cooled down completely.
- At the end of cooking, exercise caution when opening the appliance door, letting the hot air or steam exit gradually before accessing the appliance. Do not obstruct the vent apertures.
- Use oven gloves to remove pans and accessories, taking care not to touch the heating elements.
- Do not place flammable materials in or near the appliance: a fire may break out if the appliance is inadvertently switched on.
- Do not use the microwave oven for heating anything in airtight sealed containers. The pressure increases and may cause damage when opening or may explode.
- Do not use the microwave oven for drying textiles, paper, spices, herbs, wood, flowers, fruit or other combustible materials. Fire could result.
- Do not leave the appliance unattended, especially when using paper, plastic or other combustible materials in the cooking process. Paper can char or burn and some plastics can melt if used when heating foods.
- Use containers suitable for use in a microwave oven only.

- Overheating the liquid beyond boiling point can occur without evidence of bubbling. This could result in a sudden boil over of the hot liquid.
- Do not use microwave oven for deep-frying, because the oil temperature cannot be controlled.
- After heating baby food or liquids in a baby bottle or in a baby food jar, always stir and check the temperature before serving. Ensure the lid and the teat is removed before heating.
- If alcoholic beverages are used when cooking foods (e.g. rum, cognac, wine), remember that alcohol evaporates at high temperatures. As a result, there is a risk that vapors released by the alcohol may catch fire upon coming into contact with the electrical heating element.
- Do not use microwave oven for cooking or reheating whole eggs with or without shell since they may explode even after microwave heating has ended.
- If material inside/outside the appliance should ignite or smoke is observed, keep appliance door closed and turn the appliance off. Disconnect the power cord or shut off power at the fuse or circuit breaker panel.
- Do not over-cook food. Fire could result.
- Cleaning is the only maintenance normally required. Failure to maintain the appliance in a clean condition could lead to deterioration of the surface that could adversely affect the life of the appliance and possibly result in a hazardous situation.
- Never use steam cleaning equipment.
- Do not use harsh abrasive cleaners or sharp metal scrapers to clean the appliance door glass since they can scratch the surface, which may result in shattering of the glass.
- Do not use corrosive chemicals or vapors in this appliance. This type of appliance is specifically designed to heat or cook food. It is not designed for industrial or laboratory use.
- Do not remove any cover. The door seals and the door seal areas must be regularly inspected for damage. If these areas are damaged the appliance should not be operated until it has been repaired by a trained service technician.
- Service only to be carried out by a trained service technician. It is hazardous for anyone other than a trained person to carry out any service or repair operation, which involves the removal of any cover, which gives protection against exposure to microwave energy.

ECO DESIGN DECLARATION

This appliance meets the eco design requirements of European regulations n. 65/2014 and n. 66/2014 in conformity to the European standard EN 60350-1.

SAFEGUARDING THE ENVIRONMENT**Disposal of packaging materials**

The packaging material is 100% recyclable and is marked with the recycle symbol (). The various parts of the packing must therefore be disposed of responsibly and in full compliance with local authority regulations governing waste disposal.

Energy saving tips

- Only pre-heat the microwave oven if specified in the cooking table or recipe.
- Use dark lacquered or enameled baking moulds as they absorb heat far better.
- Food requiring prolonged cooking will continue to cook even once the appliance is switched off.

Scrapping the product

- This appliance is marked in conformity with European Directive 2012/19/EU, Waste Electrical and Electronic Equipment (WEEE).
- By ensuring this product is disposed of correctly, you will help prevent potential negative consequences for the environment and human health, which could otherwise be caused by inappropriate waste handling of this product.
- The symbol  on the product or on the accompanying documentation indicates that it should not be treated as domestic waste but must be taken to an appropriate collection centre for the recycling of electrical and electronic equipment.

INSTALLATION

After unpacking the appliance, make sure that it has not been damaged during transport and that the appliance door closes properly.

In the event of problems, contact the dealer or the nearest After-sales Service.

To prevent any damage, only remove the appliance from its polystyrene foam base at the time of installation.

MOUNTING THE APPLIANCE

Read all the safety recommendations at pages 2, 3, 4, 5 before installing the appliance.

Follow the mounting instructions at page I when installing the appliance.

PRIOR TO CONNECTING

Check that the voltage on the rating plate corresponds to the voltage in the home.

Do not remove the microwave inlet protection plates located on the side of the microwave oven cavity wall. They prevent grease & food particles from entering the microwave inlet channels.

Ensure the microwave oven cavity is empty before mounting.

Ensure that the appliance is not damaged. Check that the microwave oven door closes firmly against the door support and that the internal door seal is not damaged. Empty the microwave oven and clean the interior with a soft, damp cloth.

Do not operate this appliance if it has a damaged mains cord, if it is not working properly, or if it has been damaged or dropped. Do not immerse the mains cord in water. Keep the cord away from hot surfaces. Electrical shock, fire or other hazards may result.

If the power supply cord is too short, have a qualified electrician or serviceman install an outlet near the appliance.

The power supply cord must be long enough for connecting the appliance, once fitting in its housing, to the main power supply.

For installation to comply with current safety regulations, an all-pole disconnect switch with minimum contact gap of 3 mm must be utilized.

AFTER CONNECTING

The appliance can be operated only if the microwave oven door is firmly closed.

The earthing of this appliance is compulsory. The manufacturer will accept no responsibility for injury to persons, animals or damage to objects arising from the non-observance of this requirement.

The manufacturers are not liable for any problems caused by the user's failure to observe these instructions.

THE APPLIANCE

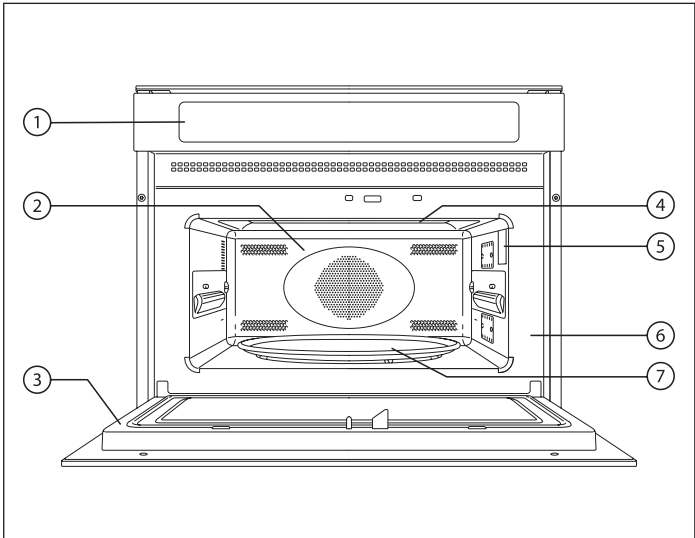

- 1. Control panel
- 2. Cavity
- 3. Door
- 4. Upper heating element
- 5. Light
- 6. Data plate (not to be removed)
- 7. Glass plate turntable

ACCESSORIES

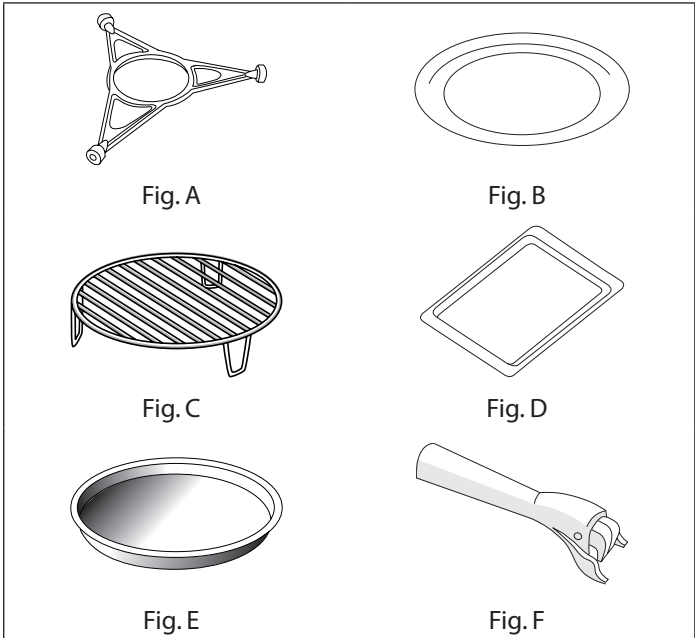

- A.** Turntable support.
Use only with the glass plate turntable.
- B.** Glass plate turntable.
*Use with all cooking cycles.
To be placed on the turntable support.*
- C.** Wire rack.
To cook and bake.
- D.** Baking plate (only in some models).
Never use in combination with microwaves.
- E.** Crisp plate (only in some models).
Use the glass turntable as support.
- F.** Crisp handle (only in some models).
To remove the hot crisp plate.

The number and the type of accessories may vary according to which model is purchased.







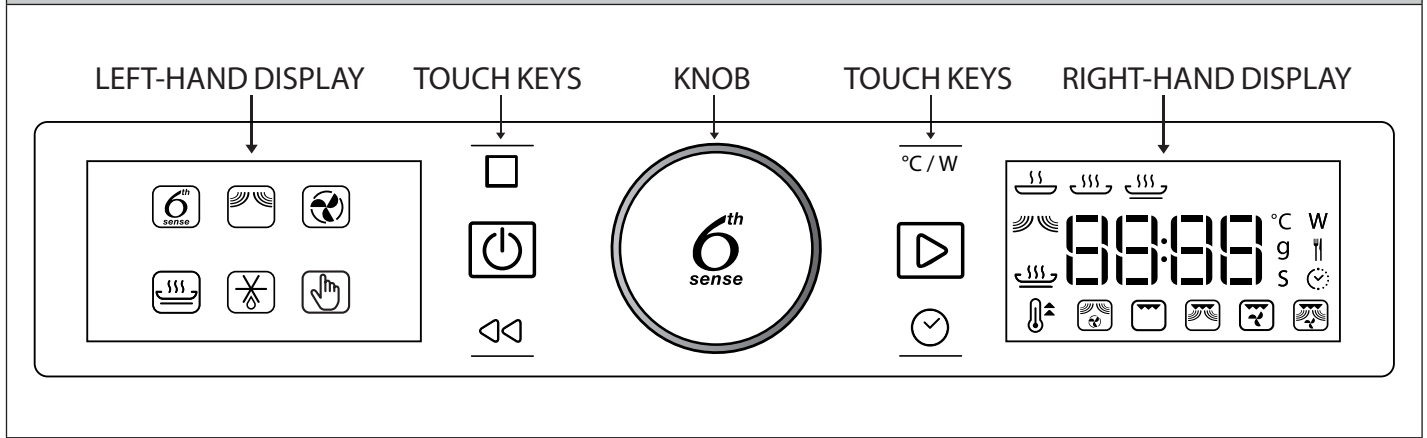

ACCESSORIES NOT SUPPLIED
Other accessories can be purchased separately from the After-Sales Service.

NOTE: *all of the accessories are dishwasher-safe.*

CONTROL PANEL DESCRIPTION



KNOB AND TOUCH KEYS

	<p>ROTARY SWITCH KNOB</p> <p>Turn this to navigate through the functions and adjust all of the cooking parameters.</p>		<p>6TH SENSE BUTTON KNOB</p> <p>Press to select, set, access or confirm functions or parameters and eventually start the cooking program.</p>
	<p>PAUSE – To pause a cooking cycle.</p>		<p>POWER – To adjust the temperature, grill level or microwave power.</p>
	<p>ON/OFF – To switch the appliance ON or OFF at any time.</p>		<p>START – To run the cooking functions.</p>
	<p>BACK – To return to the previous display screen.</p>		<p>TIME – To set the clock and adjust the duration of a cooking cycle.</p>

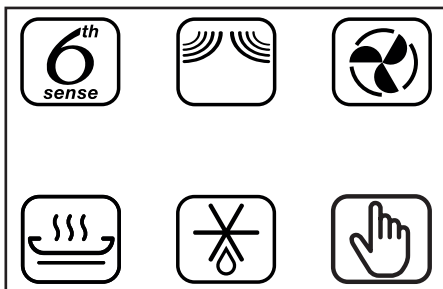

LEFT-HAND DISPLAY

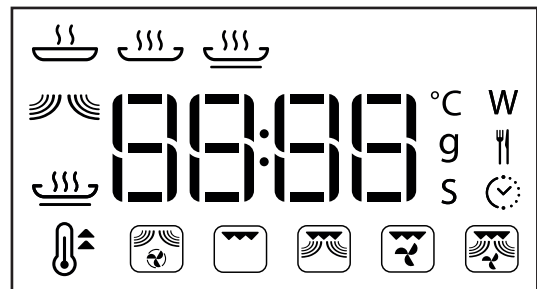

This display shows the main cooking functions. The selectable functions are displayed more brightly. The symbols indicate the function. For a full description, see the table on page 13.

RIGHT-HAND DISPLAY



This display shows the clock, the clusters for the 6th Sense  and Manual  cooking functions and the details of all functions, and it helps to adjust all cooking parameters.

1.1 SETTING THE CLOCK

When the appliance is switched ON for the first time, the clock must be set.

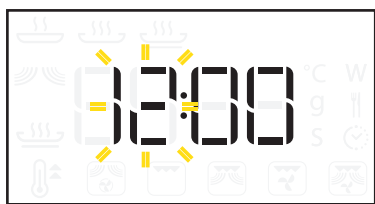

Turn to set the hours.

Press to confirm.



Turn to set the minutes.

Press to confirm.

NOTE: to change the time afterwards, when the appliance is switched OFF, hold for at least one second and repeat the operations above. After a power failure the clock needs to be re-set.

1.2 ON/OFF

When the appliance is turned OFF, only the 24-hour clock is displayed.



Press to switch the appliance ON (hold 1").

When the appliance is switched ON, both displays are active. The knob and all touch keys are fully functional.



NOTE: pressing always ends an active cooking cycle and switches OFF the appliance.

2 JET START

To skip the mode-setting wizard and launch a cooking cycle immediately using full microwave power (900 W) and a default duration that is set to 30 seconds.

Put the food in the microwave oven cavity and close the door.

Press to start.

NOTE: this function is only available when the appliance is switched OFF.

Each time you press , this increases the duration in 30-second increments.

It is always possible to change the default settings during the cooking cycle. See section 7.3 and 8.

Accessories not permitted for this function: wire rack, baking plate, crisp plate.

3 PAUSE/RESUME/RESTART COOKING

PAUSE COOKING

Press to pause the cooking cycle.

The cooking can be also paused to check, turn or stir the food by opening the door.

The setting will be maintained for 10 minutes.

RESUME COOKING

Press to resume cooking from pause.

END COOKING

Once the cooking time has elapsed, the right-hand display shows "End" and a buzzer sounds.



Press or open the door to cancel the signal.

RESTART COOKING

Press to prolong the cooking by 30 seconds when END is displayed. Each time the button is pressed, another 30 seconds is added to the cooking time.

NOTE: the appliance will only hold the settings for 60 seconds if the door is opened and then closed after the cooking is finished.

4 COOLING DOWN

When a function is finished, the appliance may carry out a cooling procedure.

The right-hand display shows "Cool On".



After this procedure, the appliance automatically switches off.

NOTE: the cooling procedure can be interrupted by opening the door and will be eventually reactivated, if needs, by closing it again.

5 SELECTING A FUNCTION

To choose from six different main functions and further cooking cycles. For the description, see the specific table on pages 13 and 14.

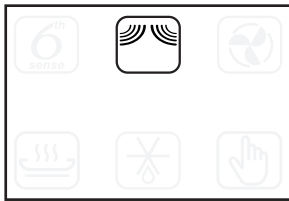

Turn to select a main function in the left-hand display.

Press to confirm the selection.

Select the special cooking functions 6th Sense or the Manual cooking functions to access the related cluster in the right-hand display.

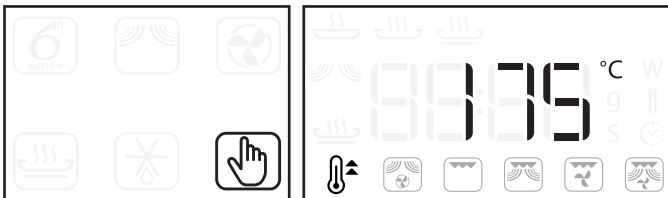

Turn to select desired function in the right-hand display.

Press to confirm.

NOTE: the appliance will remember the last function that was selected.

6 SETTING FOOD CLASSES

When using Jet Defrost and 6th Sense functions the appliance needs to know which food class it is to use to reach proper results.

Access the desired function: after selecting the required function, the food class symbol is displayed and the class flashes in the right-hand display.



Turn to choose the food class (see tables below).

Press to confirm and proceed with the wizard mode to set the weight of the food (see section 6.1).

JET DEFROST				
1	2	3	4	5
FROZEN MEAT	FROZEN VEGETABLES	FROZEN BREAD	FROZEN POULTRY	FROZEN FISH



6 th SENSE REHEAT				
1	2	3	4	5
DINNER PLATE	FROZEN PORTION	FROZEN LASAGNE	SOUP	BEVERAGE

6 th SENSE COOK				
1	2	3	4	5
BAKED POTATOES	FRESH VEGETABLES	FROZEN VEGETABLES	CANNED VEGETABLES	POPCORN

6 th SENSE CRISP				
1	2	3	4	5
FRENCH FRIES	PIZZA, THIN CRUST	PIZZA, PAN STYLE	BUFFALO WINGS CHICKEN NUGGETS	FISH FINGERS

NOTE: for food not listed in the table or if the weight is differs from what is recommended, choose the Microwave or Manual cooking function.

6.1 SETTING THE WEIGHT





To aid the cooking, 6th Sense functions  and Jet Defrost  need to know the weight of food. The appliance automatically calculates the ideal power and duration for each food class. The display shows the default value and "g" flashes.



Turn  to set the weight between preset values.

Press  to confirm and start the function.



7.1 SETTING THE GRILL LEVEL

To set the grill power level for Grill , Grill Combi , Turbo Grill  and Turbo Grill Combi  cooking functions. There are three defined power levels for grilling: 1 (low), 2 (mid), 3 (high).

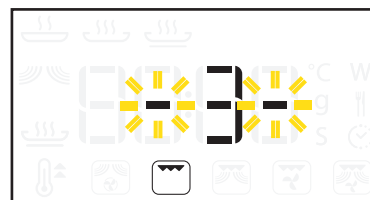
The default value is displayed between two flashing "-" symbols.





Turn  to set the desired grill level.

Press  to confirm and go ahead with the wizard mode or press  to quick start.

NOTE: by pressing $\overline{^{\circ}\text{C}/\text{W}}$ during a cooking cycle, it is possible to adjust the grill level.

6.2 TURNING FOOD

When using some of the 6th Sense functions  and Jet Defrost , the appliance may stop (depending on the chosen food class and the weight) and prompt you to turn food.



Open the door and turn the food.



Close the door.

Press  to restart the cooking cycle.



NOTE: in Jet Defrost  mode, the appliance continues automatically after two minutes if the food has not been turned. The defrost time will be longer in this case.

7.2 SETTING THE TEMPERATURE



To adjust the temperature for all cooking cycles, where possible (Quick Preheat , Forced Air , Forced Air Combi ).

The default value is displayed and the C°/F° icon flashes.



Turn  to set the desired temperature.



Press  to confirm and go ahead with the wizard mode or press  to quick start.

NOTE: by pressing $\overline{^{\circ}\text{C}/\text{W}}$ during a cooking cycle, it is possible to adjust the temperature.

7.3 SETTING THE MICROWAVE POWER



To set the power level for all cooking cycles, where possible (Microwave , Grill Combi , Turbo Grill Combi , Forced Air Combi ).

The default value is displayed and "W" flashes.



Turn  to set the desired power.



Press  to confirm and go ahead with the wizard mode or press  to quick start.

NOTE: by pressing  during a cooking cycle, it is possible to adjust the microwave power.

9 QUICK PREHEAT

To preheat the microwave oven cavity quickly. See the full description on page 15.

Select the icon in the right-hand display.

Press  to confirm.



Turn  to set the target temperature.



Press  or  to start quick preheat.



When the appliance reaches the target temperature, a buzzer sounds.

Do not put food into the cavity before the end of the quick preheat phase.

8 SETTING THE DURATION

To set the duration of a cooking cycle, except for the 6th Sense  and Quick Preheat  functions.

The default value is displayed and  flashes.



Turn  to set the duration.



Press  or  to confirm and start cooking cycle.

NOTE: by turning  during a cooking cycle, it is possible to adjust the duration.

Each time you press , this increases the duration in 30-second increments.

10 KEY LOCK

To lock the control panel buttons.

Hold  for at least 5 seconds.









To deactivate.





Hold  for at least 5 seconds.









NOTE: for safety reasons, the appliance can always be switched OFF during a cooking cycle by pressing .

























FUNCTION DESCRIPTIONS TABLE



Traditional function		MICROWAVE	The microwave function allows to quickly cook or reheat food and beverages.
		FORCED AIR	This function allows to use oven-proof dishes. The cooking cycle is just like that of a traditional oven. It is useful for cooking meringues, pastry, sponge cakes, soufflés, poultry and roast meats. Put food on the wire rack to allow the air to circulate properly around the food. Use the baking plate (if available) when baking small items.
		CRISP	This exclusive Whirlpool function helps you to achieve perfectly golden brown results both on the top and bottom of the food. Using both Microwave and Grill cooking, the Crisp Plate will rapidly reach the right temperature and begin to brown and crisp the food. Use this function to reheat and cook pizzas, or other dough-based food. It is also good for frying bacon and eggs, sausages, potatoes, french fries, hamburgers and other meats, etc. without adding oil (or by adding only a very limited quantity of oil). The crisp plate must be used with this function: put it in the centre of the glass turntable. Use the special crisp handle or oven gloves when removing the hot crisp plate.
		JET DEFROST	This function allows you to quickly and automatically* defrost meat, poultry, fish, vegetables and bread. Jet Defrost should only be used if the net weight is between 100 g and 2.5 kg. During the defrosting process, the appliance should stop prompting you to "TURN" the food. Always place food on the glass turntable. A standing time always improves the result.
6th Sense functions		 6th Sense REHEAT	Thanks to 6 th Sense technology, this function allows you to automatically* reheat dishes. Use this function to reheat ready-made food that is either frozen, chilled or at room temperature. A standing time always improves the result, especially for frozen food. Always cover food when using this function except when reheating soups. Place food onto a microwave- and oven-proof dish.
		 6th Sense COOK	Thanks to 6 th Sense technology, this function allows you to automatically* cook dishes. Place food onto a microwave- and oven-proof dish.



























				
1	2	3	4	5
FROZEN MEAT	FROZEN VEGETABLES	FROZEN BREAD	FROZEN POULTRY	FROZEN FISH

				
1	2	3	4	5
DINNER PLATE	FROZEN PORTION	FROZEN LASAGNE	SOUP	BEVERAGE











				
1	2	3	4	5
BAKED POTATOES	FRESH VEGETABLES	FROZEN VEGETABLES	CANNED VEGETABLES	POPCORN

6 th Sense functions		 <p>6th Sense CRISP</p>	<p>Thanks to 6th Sense technology, this function allows you to automatically* achieve a perfect golden brown results both on the top and bottom of the food. Place food onto the crisp plate.</p> <table border="1" data-bbox="592 239 1485 497"> <tr> <td data-bbox="592 239 770 331">  </td> <td data-bbox="770 239 949 331">  </td> <td data-bbox="949 239 1128 331">  </td> <td data-bbox="1128 239 1307 331">  </td> <td data-bbox="1307 239 1485 331">  </td> </tr> <tr> <td data-bbox="592 331 770 423">1</td> <td data-bbox="770 331 949 423">2</td> <td data-bbox="949 331 1128 423">3</td> <td data-bbox="1128 331 1307 423">4</td> <td data-bbox="1307 331 1485 423">5</td> </tr> <tr> <td data-bbox="592 423 770 497">FRENCH FRIES</td> <td data-bbox="770 423 949 497">PIZZA, THIN CRUST</td> <td data-bbox="949 423 1128 497">PIZZA, PAN STYLE</td> <td data-bbox="1128 423 1307 497">BUFFALO WINGS CHICKEN NUGGETS</td> <td data-bbox="1307 423 1485 497">FISH FINGERS</td> </tr> </table>						1	2	3	4	5	FRENCH FRIES	PIZZA, THIN CRUST	PIZZA, PAN STYLE	BUFFALO WINGS CHICKEN NUGGETS	FISH FINGERS
																		
1	2	3	4	5														
FRENCH FRIES	PIZZA, THIN CRUST	PIZZA, PAN STYLE	BUFFALO WINGS CHICKEN NUGGETS	FISH FINGERS														
Manual functions		 <p>QUICK PREHEAT</p>	<p>Use this to rapidly preheat the empty microwave oven cavity. Wait for the preheating to end before placing food inside. At the end of the preheating phase, a buzzer sounds. Without further interactions, the appliance will keep the temperature constant for 20 minutes and then switch OFF.</p>															
		 <p>FORCED AIR COMBI</p>	<p>This function combines microwave and forced air functions, meaning that you can rapidly cook oven-baked dishes. It is useful for cooking roast meats, poultry, and jacket potatoes, frozen convenience foods, sponge cakes, pastry, fish and puddings. Always put food on the wire rack to allow the air to circulate properly around the food.</p>															
		 <p>GRILL</p>	<p>This function allows you to brown foods, creating a grill or a gratin effect. It is useful for browning foods like cheese on toast, hot sandwiches, potato croquettes, sausages and vegetables. Place the food on the wire rack. Turn the food during this cooking cycle. Ensure that the utensils used are heat-resistant and oven-proof before grilling with them. We recommend that you preheat the grill for 3-5 minutes on grill power level -3-.</p>															
		 <p>GRILL COMBI</p>	<p>This function combines microwave and grill heating, allowing you to cook and grill rapidly. It is useful for cooking food like lasagne, fish and potato gratins. Place food on the wire rack or on the glass turntable. The max. microwave power level when using the grill combi is limited to a factory-preset level.</p>															
		 <p>TURBO GRILL</p>	<p>This function distributes hot air inside the microwave oven cavity while grilling, which means that good results for roast poultry or large joint of meat (legs, roast beef, chicken) can be achieved. Place food on the wire rack. Turn the food during cooking. Ensure that the utensils used are heat resistant and oven-proof before grilling with them. The microwave oven cavity does not have to be preheated.</p>															
		 <p>TURBO GRILL COMBI</p>	<p>This function combines microwave, grill and air distribution. It is useful to cook and roast quickly food like poultry, stuffed vegetables and baked potatoes. Place food on the wire rack or on the glass turntable.</p>															

* For Jet Defrost  and all 6th Sense  functions, the appliance automatically calculates the cooking parameters to get the best possible result, based on the weight and type of food listed.

COOKING TABLE										
FOOD	FUNCTION	CATEGORY	ACTION	TEMP.	PREHEAT	TIME	POWER	GRILL	ACCESSORIES (if available)	TIPS
Baked apples			COOK				160-350	2		
Beverage (100-500 g)		5	REHEAT							Uncover
Bread (Loaf, buns or rolls) 100 g-1 kg		5	DEFROST							Standing time improves the result
Bread loaf			BAKE	180-200	y	30-35			Baking dish on wire rack	
Buffalo wings (200-500 g)		4	CRISP						Crisp plate	
Butter			MELT				350			
			SOFT				160			
Cakes			BAKE	175		28-30	90			
Preparing casserole			COOK				500			Cover
Cheese			COOK				500			
			SOFT				160			
Chicken halves			COOK				500-650	2		
Chicken legs			COOK				350-500	1		
Chicken nuggets (200-500 g)		4	CRISP						Crisp plate	Oil the crisp plate
Chicken whole			COOK	210-220	n	50-60			Dish on wire rack	
Chocolate			MELT				350			
Cookies			BAKE	170-180	y	10-12			Baking plate	
Dinner plate (250-500 g)		1	REHEAT							Cover
Egg dishes			COOK				500			
Fish (steaks or fillets)			COOK				650			
		3	DEFROST							Standing time improves the result
			GRILL					1		
Fish (baked)			COOK				160-350	1		
Fish fingers (200-500 g)		5	CRISP						Crisp plate	Turn when requested
Fish gratin			COOK				350-500	1		
Frozen gratin			COOK				160-350	1		











FOOD	FUNCTION	CATEGORY	ACTION	TEMP.	PREHEAT	TIME	POWER	GRILL	ACCESSORIES (if available)	TIPS
Frozen lasagne (250-500 g)		3	REHEAT							Cover
Frozen portion (250-500 g)		2	REHEAT							
Frozen vegetables (200-800 g)		3	COOK							Cover. Stir when requested
Fruit crumble			COOK				160-350	2		
Grill spit			GRILL					2		
Hamburgers			GRILL					1		
Ice creams			SOFT				90			
Lasagne			COOK				350-500	2		
Meat (Minced meat, cutlets, steaks or roasts)			COOK				750			
		1	DEFROST							Standing time improves the result
Meringues			BAKE	100-120	y	40-50			Baking plate	
Pizza pan style (200-500 g)		3	CRISP						Crisp plate	
Pizza thin crust (200-500 g)		2	CRISP						Crisp plate	
Popcorn (100 g)		5	COOK							One bag at a time.
Potatoes (french fries) (200-500 g)		1	CRISP						Crisp plate	Spread the fries out in an even layer on the crisp plate
Potatoes (200-800 g)		2	COOK							Cut into evenly sized pieces. Add 2-4 tablespoons water. Cover. Stir when requested
Potatoes (roasted)			COOK				500-650	2		
Potatoes (baked) (200-1000 g)		1	COOK							Turn when requested.
Poultry (whole, pieces or fillets)		2	DEFROST							Standing time improves the result
Roast beef, medium (1.3-1.5 kg)			COOK	170-180	n	40-60			Dish on wire rack	
			COOK	150-160	y	40-60			Dish on wire rack	Turn halfway
Roast pork (1.3-1.5 kg)			COOK	160-170	n	70-80			Dish on wire rack	
			COOK	150-160	y	70-80			Dish on wire rack	Turn halfway

FOOD	FUNCTION	CATEGORY	ACTION	TEMP.	PREHEAT	TIME	POWER	GRILL	ACCESSORIES (if available)	TIPS
Rolls			COOK	210-220	y	10-12			Baking plate	
Sausages			GRILL					2		
Soup (200-800 g)		4	REHEAT							Uncover
Sponge cake			BAKE	170-180	n	30-40			Cake dish on wire rack	
Stews			SIMMER				350			
Vegetables			COOK				750			
		4	DEFROST							Standing time improves the result
Vegetables (canned) (200-600 g)		4	COOK							Pour away most of the liquid. Cover
Vegetables (fresh)		2	COOK							Cut into evenly sized pieces. Add 2-4 tablespoons water. Cover. Stir when requested
Vegetables (stuffed)			COOK				350-500	2		

* The suggested cooking parameters are approximate. The cooking table advises on the ideal function and parameters to ensure the best results for all recipes. Food can be cooked in different ways depending on personal preference.

TESTED RECIPES

The international electro technical commission has developed a standard for comparative testing of heating performance of different microwave ovens. We recommend the following for this appliance.

TEST	FOOD	FUNCTION	WEIGHT	TEMP.	PREHEAT	TIME	POWER	ACCESSORIES (if available)
In accordance with IEC 60705								
12.3.1	Egg custard		1000 g			12-13	650	Microwave-proof container (Pyrex 3.227)
12.3.2	Sponge cake		475 g			5.30	650	Microwave-proof container (Pyrex 3.827)
12.3.3	Meat loaf		900 g			13-14	750	Microwave-proof container (Pyrex 3.838)
12.3.4	Potato gratin		1100 g	190		28-30	350	Microwave-proof container (Pyrex 3.827)
12.3.5	Cake		700 g	175		28-30	90	Microwave-proof container (Pyrex 3.827)
12.3.6	Chicken		1000 g	210		30-32	350	Microwave-proof container (Pyrex 3.827)
13.3	Meat defrosting		500 g			10	160	
In accordance with IEC 60350								
8.4.1	Shortbread				n	30-35		Baking plate*
8.4.2	Small cakes				y	18-20		Baking plate*
8.5.1	Fatless sponge cake				n	33-35		Wire rack
8.5.2	Apple pie				y	65-70		Wire rack

* If accessories are not provided, they can be purchased from After-Sales Service.

RECOMMENDED USE AND TIPS

How to read the cooking table

The table indicates the best functions to use for any given food. Cooking times, where indicated, start from the moment when food is placed in the microwave oven cavity, excluding pre-heating (where required).

Cooking settings and times are purely for guidance and will depend on the amount of food and type of accessory used. Always cook food for the minimum cooking time given and check that it is cooked through.

To obtain the best results, carefully follow the advice given in the cooking table regarding the choice of accessories (if supplied) to be used.

Cling film and bags

Remove wire twist-ties from paper or plastic bags before placing the bag in the microwave oven cavity.

Cling film should be scored or pricked with a fork to relieve the pressure and to prevent bursting because steam builds up during cooking.

Liquids

Liquids may overheat beyond boiling point without visibly bubbling. This could cause hot liquids to suddenly boil over.

To prevent this possibility:

1. Avoid using straight-sided containers with narrow necks.
2. Stir the liquid before placing the container in the microwave oven cavity and leave the teaspoon in the container.
3. After heating, stir again before carefully removing the container from the microwave oven.

Cooking food

Since microwaves penetrate the food to a limited depth, if there are a number of pieces to cook at once, arrange the pieces in a circle to create more outside pieces.

Small pieces cook more quickly than large pieces. Cut food into pieces of equal size for uniform cooking.

Moisture evaporates during microwave cooking. A microwave-proof cover on the container helps reduce moisture loss.

Most foods will continue to cook after microwave has finished cooking it. Therefore, always allow for standing time to complete the cooking.

Stirring is usually necessary during microwave cooking. When stirring, bring the cooked portions on the outside edges towards the centre and the less-cooked centre portions towards the outside.

Place thin slices of meat on top of each other or interlace them. Thicker slices such as meat loaf and sausages have to be placed close to each other.

Baby food

After heating baby food or liquids in a baby bottle or in a baby food jar, always stir and check the temperature before serving.

This will ensure that the heat is evenly distributed and avoid the risk of scalding or burns.

Ensure that the lid and the teat are removed before heating.

Frozen food

For best results, we recommend defrosting directly on the glass turntable. If needed, it is possible to use a light-plastic container that is suitable for microwave.

Boiled food, stews and meat sauces defrost better if stirred during the defrosting time.

Separate pieces as they begin to defrost. Individual slices defrost more easily.

CLEANING AND MAINTENANCE



Cleaning is the only maintenance work that is normally required.

Failure to maintain the appliance in a clean condition could lead to deterioration of the surface, which could adversely affect the service life of the appliance and may result in a hazardous situation.

Tips

Do not use metal scouring pads, abrasive cleansers, steel wool pads, gritty wash-cloths, etc. which can damage the control panel, and the interior and exterior appliance surfaces.

Use a sponge with a mild detergent or paper towel with spray glass cleaner.

Apply spray glass cleaner to a paper towel.

Do not spray directly onto the appliance.

At regular intervals, especially if spills have occurred, remove the turntable and the turntable support, and wipe the base of the appliance clean.

NOTE: this appliance is designed to operate with the turntable in place. Do not operate the appliance when the turntable has been removed for cleaning.

Grill element

The grill element does not need to be cleaned, because the intense heat will burn off any splashes, but the ceiling above it may need regular cleaning.

Use warm water, detergent and a sponge to do this. If the grill is not used regularly, it should be run for 10 minutes a month.

Microwave oven interior

Use a mild detergent, water and a soft cloth to clean the interior surfaces, front and rear of the door and the door opening.

Do not allow grease or food particles to build up around the door.

For stubborn stains, boil a cup of water in the microwave oven for 2 or 3 minutes. Steam will soften the marks.

Adding some lemon juice to a cup of water, placing this on the turntable and boiling for a few minutes can eliminate odours inside the microwave oven cavity.

Do not use steam-cleaning appliances.

Accessories

Soak the accessories in water with washing-up detergent immediately after use and handle them with oven gloves if they are still hot.

Food residues can be easily removed using a brush or sponge.

All accessories are dishwasher-safe.

TROUBLESHOOTING GUIDE

The appliance does not work

- The turntable support is in place.
- The door is properly closed.
- Check the fuses and ensure that there is power available.
- Check that the appliance has ample ventilation. Wait for 10 minutes, then try to operate the appliance once more.
- Open and then close the door before you try again.
- Disconnect the appliance from the power supply. Wait for 10 minutes before reconnecting and trying again.

The electronic programmer does not work

If the display shows the letter "F" followed by a number, contact the nearest After-Sales Service. In this case, quote the number that follows the letter "F".

AFTER-SALES SERVICES

Before calling the After-Sales Service

1. See if you can solve the problem yourself with the help of the suggestions given in the "Troubleshooting guide".
2. Switch the appliance off and back on again to see if the fault persists.

If the above checks have been carried out and the fault still occurs, get in touch with the nearest After-Sales Service.

Always specify:

- a brief description of the fault;
- the type and exact model of the appliance;
- the service number (number after the word "Service" on the rating plate), located on the right-hand edge of the appliance cavity (visible when the appliance door is open).

SERVICE 0000 000 00000



The service number is also indicated in the guarantee booklet.

- your full address;
- your telephone number.

NOTE: if any repairs are required, please contact an authorized **After-sales Service** (to guarantee that original spare parts will be used and repairs carried out correctly).

SCRAPPING OF HOUSEHOLD APPLIANCES

- This appliance is manufactured with recyclable or reusable materials. Scrap the appliance in accordance with local regulations on waste disposal. Before scrapping, cut off the power cords so that the appliances cannot be connected to the mains.
- For further information on the treatment, recovery and recycling of household electrical appliances, contact a competent local authority, the collection service for household waste or the store where the appliance is purchased.

EN



400010876981

Printed in Italy



Whirlpool is a registered trademark of Whirlpool, USA.